Soldier's Joy Viola Melody

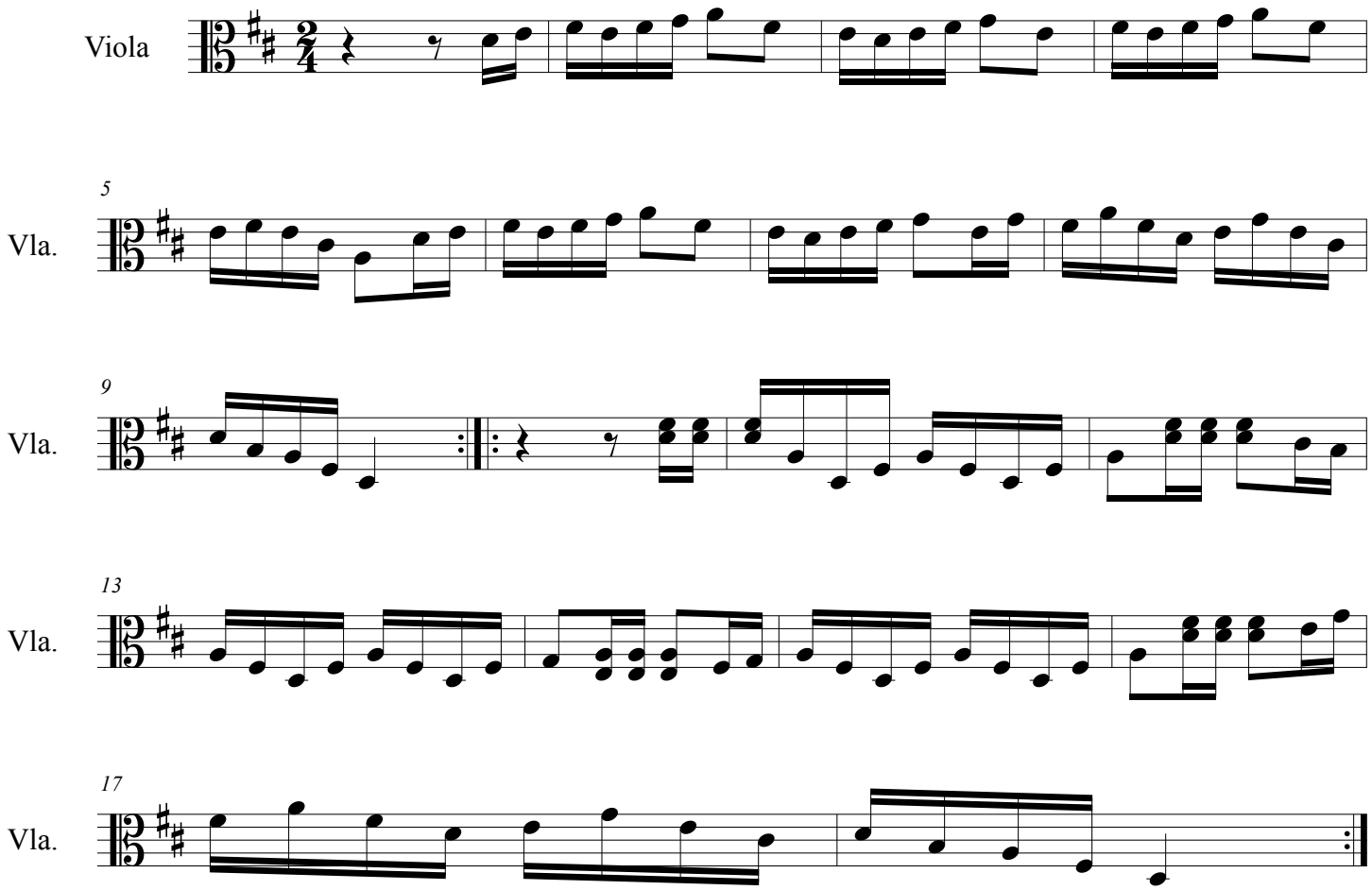

©